

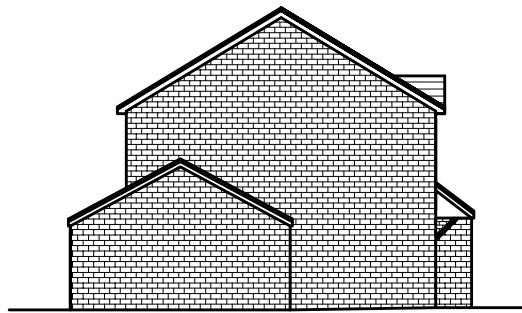

FRONT ELEVATION AS EXISTING (1:100)



SIDE ELEVATION AS EXISTING (1:100)



REAR ELEVATION AS EXISTING (1:100)



FRONT ELEVATION AS PROPOSED (1:100)

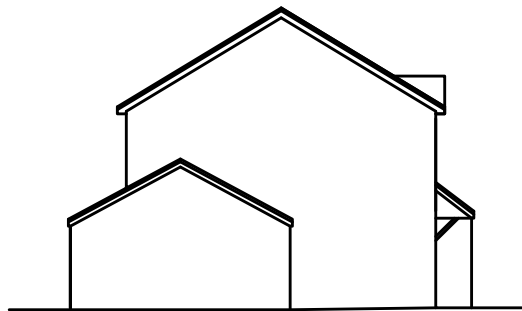

SIDE ELEVATION AS PROPOSED (1:100)

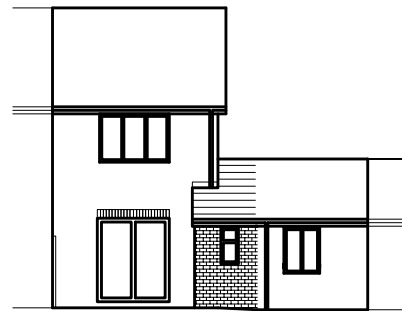

REAR ELEVATION AS PROPOSED (1:100)

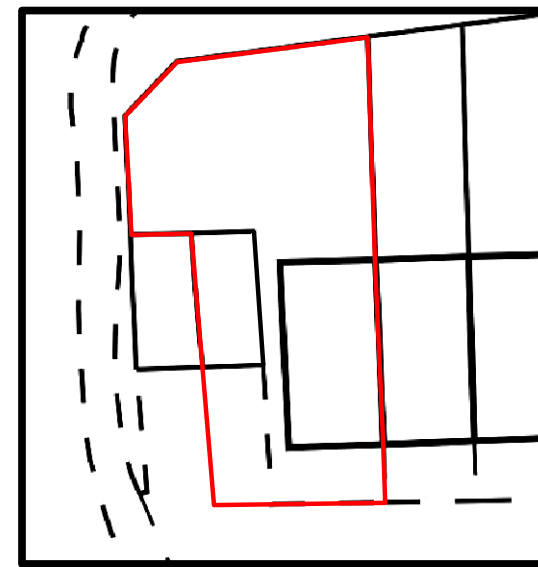

PLAN VIEW (1:500)

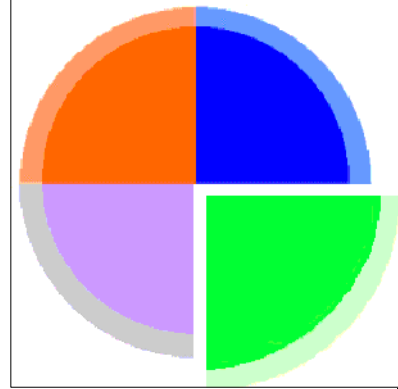

EXTERNAL SAMPLES SAMPLE
SAMPLE rear SAMPLEs to be lined with:
A breather membrane SAMPLE
25 x 50mm timber battens mechanically SAMPLE
the SAMPLE at SAMPLE
The SAMPLE SAMPLE SAMPLE shall be SAMPLE
K18 Insulated Dry-lining Board SAMPLE
Integrated plasterboard facing bonded SAMPLE
thickness CFCHFC-free rigid phenolic SAMPLE
approved to BS EN ISO 9001: SAMPLE
All fitted to SAMPLE board SAMPLE

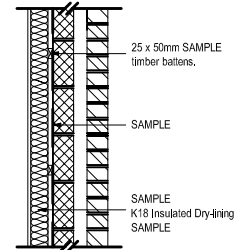

SAMPLE UPGRADE TO WALLS DETAIL (NTS)

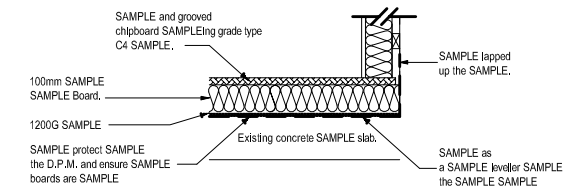

FLOATING SAMPLE DETAIL (NTS)

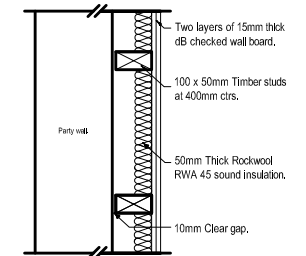

INSULATION UPGRADE TO PARTY WALL (NTS)

ROOF PLAN AS EXISTING (1:100)

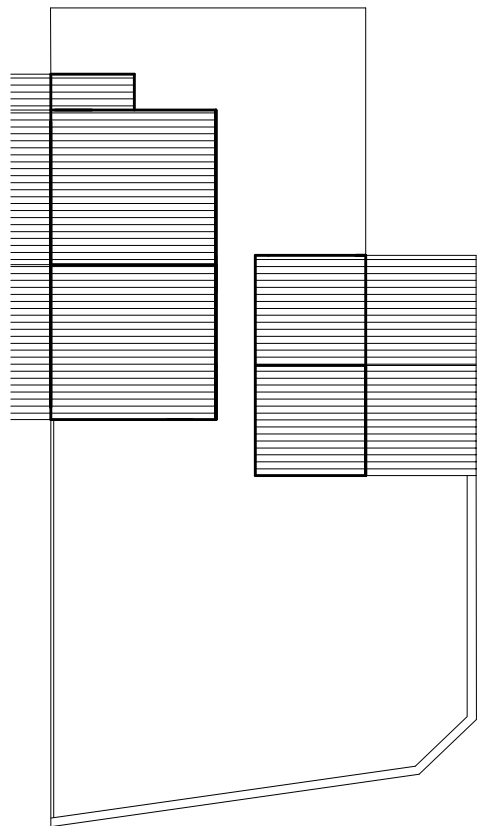

ROOF PLAN AS PROPOSED (1:100)

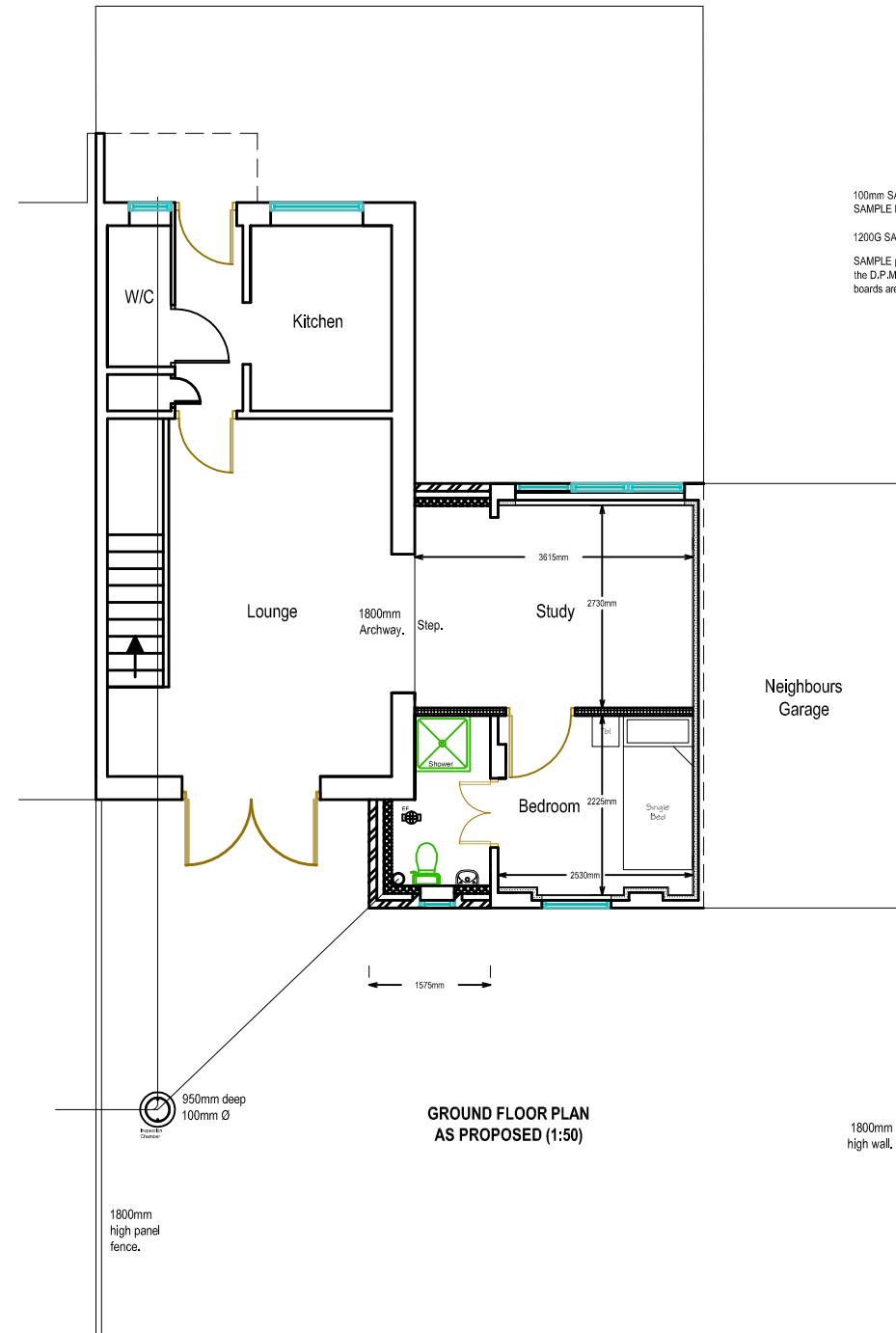
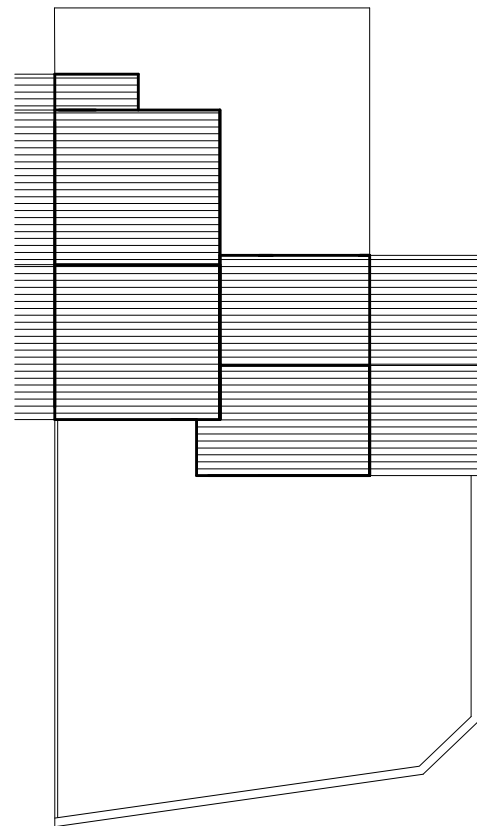

GROUND FLOOR PLAN AS PROPOSED (1:50)

Garage Conversion Plans

Architectural Services

www.garageconversionplans.co.uk

CLIENT: SAMPLE PROJECT: Garage conversion.

DWG NUMBER: 476 - 2 REVISION: A

PURPOSE: Building Regulations

DATE: April 2012

A3 Plot 1/100 Scale 0 100mm